Auditory Implant
Service
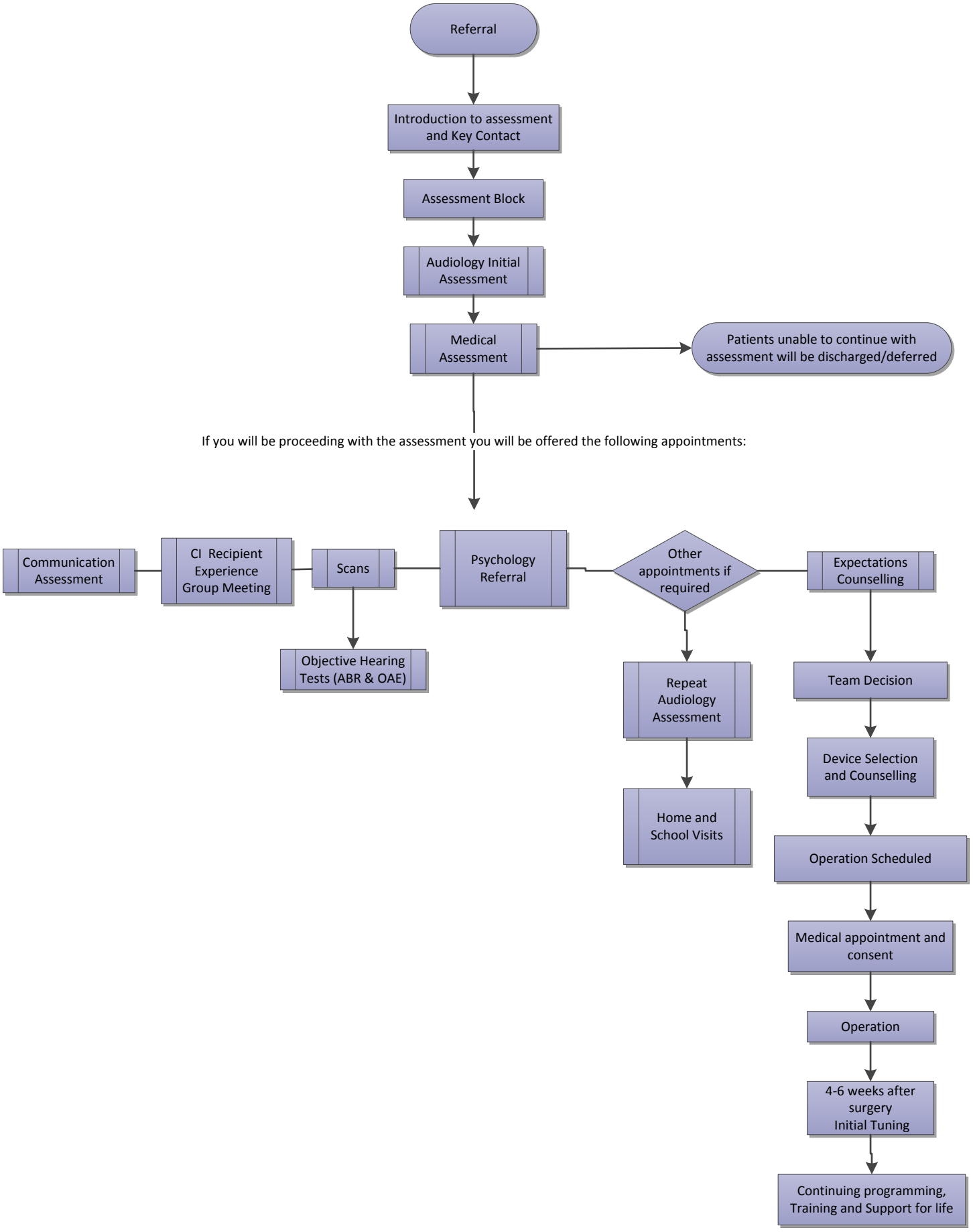
# Schedule of Appointments for Children and Teenagers